



**2022 IHPI MEMBER FORUM:**  
RECONNECTING  
**Our Community**

**May 4, 2022 | 3:00–5:00 pm**

**#ihpi22**



# Agenda

**3:00 pm** IHPI “State of the Institute” Address  
Education & Training Volunteer Recognition  
Policy Impact Awards

**3:50 – 4:00 pm** Break: Transition to South Atrium

**4:00 – 5:00 pm** Engage with IHPI Initiatives and Resources  
Reconnect with Colleagues  
*Hors d’oeuvres will be served*



# State of the Institute

# Institute Leadership Team Transitions

**Thank you!**



**Vineet Chopra**



**John Piette**



**Lisa Prosser**



**Andy Ryan**  
(DMH Faculty Lead)

**Welcome**



**Steven Broglio**



**Lorraine Buis**



**Romesh Nalliah**



**Akbar Waljee**  
(DMH Faculty Lead)



# National Advisory Board Transitions

## New roles



**Linda Elam**  
Managing Director,  
Manatt Health



**Garth Graham**  
Director and Global Head of  
Healthcare and Public  
Health at Google/YouTube



**Joneigh Khaldun**  
Vice President and Chief  
Health Equity Officer,  
CVS Health

## Thank you!



**Jim Haveman**



**Lisa Simpson**

# Continuing Growth & Innovative Collaboration



**678**

Current  
Members

651 faculty  
27 scholars

**56**

New members  
in CY21

- Architecture & Urban Planning
- Art & Design
- Business
- Dentistry
- Engineering
- Information

- Institute for Research on Women & Gender
- Institute for Social Research
- Kinesiology
- Law
- Literature, Science & the Arts

- Medicine
- Nursing
- Pharmacy
- Public Health
- Public Policy
- Social Work
- U-M Dearborn
- U-M Flint



**\$1.2**

billion in FY21  
active research

# IHPI's Grant Development Services (FY21 & FY22)



## **Proposal writing and editing support**

82 career development  
and research proposals  
reviewed



## **Letters of support from IHPI Director**

65 letters highlighting  
investigators' expertise  
and affiliation with IHPI



## **IHPI's programs and services helped members achieve broad funding success – “it takes a village”**

257 new HSR grant awards to IHPI members in FY21,  
totaling \$163 million

# Our Growing Coalition

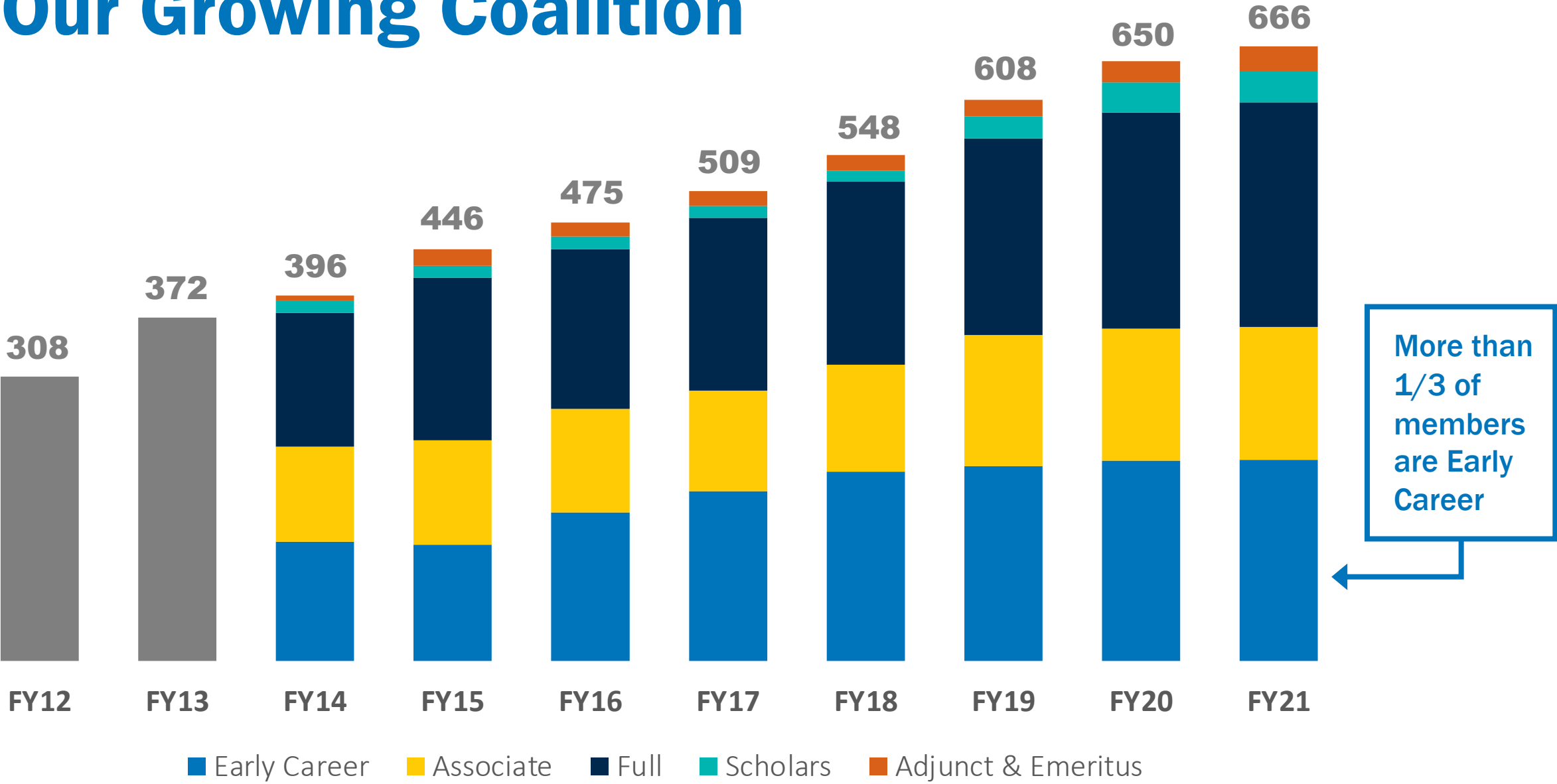

# SUMMER 2021 MEMBER SURVEY: Providing Value to our Members

*IHPI is one of  
the reasons I am  
still here at U-M.*

*Best place on  
earth to be an  
early career  
faculty member.*

*Creating a culture  
of collaboration  
that generates high  
value partnerships.*

*Michigan is  
very siloed.  
IHPI helps to  
break those  
silos down.*

# Keeping our Community Connected



**Early Career Faculty  
Meet & Greet Sessions**



**“Coffee with the  
Director” Sessions**

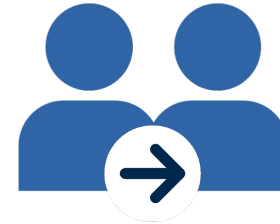

**Mentor Office  
Hours**



**Faculty Peer  
Mentor Groups**



**New: IHPI  
Walking/Running Club**



**Fall Tailgate**





## PhD Peer Mentor Group



## IHPI Walking/Running Club







# Early Career Faculty ADVISORY COUNCIL

**2021-2022**



**Bell**  
Nursing  
*Chair*



**Burns**  
Nursing



**Coe**  
Pharmacy



**Herrel**  
Urology



**Hoffman**  
Nursing



**Lagisetty**  
Internal  
Medicine



**Mathis**  
Anesthesiology



**Miller**  
Business



**Reeves**  
Pediatrics



**Robinson-  
Lane**  
Nursing



**Scott**  
Surgery



**Shuman**  
Nursing



**Smith**  
Public Health



**Thompson**  
Surgery



**Veenstra**  
Hematology  
& Oncology



# Early Career Faculty ADVISORY COUNCIL

# Welcome



**Bell**  
Nursing  
*Chair*



**Burns**  
Nursing



**Coe**  
Pharmacy



**Herrel**  
Urology



**Hoffman**  
Nursing



**Lagisetty**  
Internal  
Medicine



**Mathis**  
Anesthesiology



**Miller**  
Business



**Reeves**  
Pediatrics



**Robinson-  
Lane**  
Nursing



**Scott**  
Surgery



**Shuman**  
Nursing



**Smith**  
Public Health



**Thompson**  
Surgery



**Veenstra**  
Hematology  
& Oncology



# Early Career Faculty ADVISORY COUNCIL

# Thank you!



**Bell**  
Nursing  
*Chair*



**Burns**  
Nursing



**Coe**  
Pharmacy



**Herrel**  
Urology



**Hoffman**  
Nursing



**Lagisetty**  
Internal  
Medicine



**Mathis**  
Anesthesiology



**Miller**  
Business



**Reeves**  
Pediatrics



**Robinson-  
Lane**  
Nursing



**Scott**  
Surgery



**Shuman**  
Nursing



**Smith**  
Public Health



**Thompson**  
Surgery



**Veenstra**  
Hematology  
& Oncology



## **New:** Sandy-Hassmiller Early Career Health Services Research Fund

- Philanthropic gift to catalyze innovative research
- Pilot funding for initial analyses in support of larger grants
- **First call for applications due July 15**

**Questions?**

**Contact Jodie Moore at**  
**[jodierze@umich.edu](mailto:jodierze@umich.edu)**



# FAC Happenings

## Early Career Development Roadmap



**Mike  
Mathis**



**Michelle  
Moniz**

---

## Emerging Scholars Exchange Program



**Geoff Hoffman**  
Penn LDI



**Elham Mahmoudi**  
UCSF

---

## 2022 Workshop: Designing Your Career for Enhanced Impact

January 27, 2022



**Mike  
Mathis**



**Clayton  
Shuman**



# Education & Training

UPCOMING:

## **Mentor Office Hours**

**How to Effectively Plan for Promotion and  
Future Career Impact: IHPI Roadmap Tool**

Michael Mathis, MD

Wednesday, May 11, 2022  
11:00 am–12:00 pm, Zoom

THIS SUMMER:

## **Student Skill-Building Sessions**

NEW!

## **Faculty Success Program**

*With UMMS Office of Faculty Development*

12-week program (currently April–July)  
designed to boost productivity while  
maintaining a healthy work-life balance

**Visit our website for a full list of programs:**  
[ihpi.umich.edu/education-training](https://ihpi.umich.edu/education-training)

Questions? **Contact Jason Wolfe at**  
[jbwolfe@umich.edu](mailto:jbwolfe@umich.edu)

# National Clinician Scholars Program

## 2020–2022 Cohort



**Dana  
Beck**



**John David  
Ike**



**Pooja  
Neiman**



**Rama  
Salhi**



**Kathryn  
Taylor**



**Anthony  
Tolentino**



**Valeria  
Valbuena**

## 2021–2023 Cohort



**Sidra  
Bonner**



**Cherie  
Conley**



**Tammy  
Eaton**



**Caroline  
Hogan**



**Olivia  
Killeen**



**Megan  
Lane**



**Aaron  
Parzuchowski**



**James  
Stewart**

# National Clinician Scholars Program

## 2022–2024 Cohort



Samia  
Abdelnabi



Alexander  
Janke



Joshua  
Rager



Rishi  
Sekar



Hideyo  
Tsumura



Catherine  
Wagner

**2023–2025 Cohort:  
Applications accepted  
through July 15, 2022**

To learn more visit:  
[nationalcsp.org/apply](https://nationalcsp.org/apply)

# NCSP Leadership Transitions

**Thank you!**



**Jack Iwashyna**  
Co-director



**Deena Costa**  
Co-director

# Strategic Initiative Leadership Transitions

**Thank you!**



**Chad Ellimoottil**  
Telehealth Research  
Initiative



**Eve Kerr**  
MPrOVE



**Dana Telem**  
Workforce Diversity  
& Health Equity

# National Poll on Healthy Aging: Celebrating 5 years!

Since 2017, the NPHA team has collaborated with **50 IHPI members** to publish:



**45  
reports**



**18 peer-reviewed  
publications, many in  
high-profile journals**



**9 academic  
journal blog  
posts**

**9 “poll extras”:  
Timely articles based on  
1-3 survey questions**



**Flu Shots &  
Booster Shots**

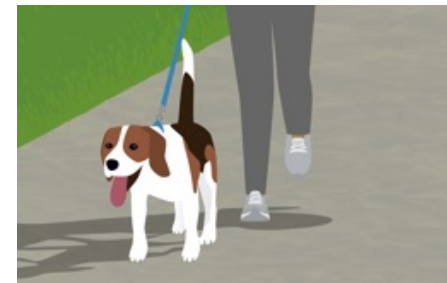

**Pandemic Pets**

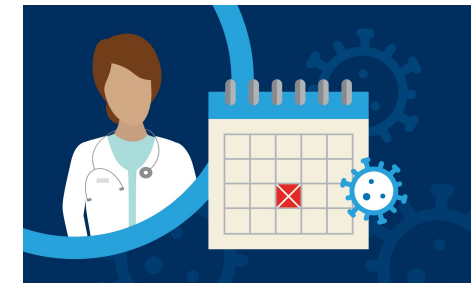

**Delayed Care  
Due to COVID**



# Benefits of NPHA Collaboration

*My work with the NPHA helped serve as a foundation for additional grant opportunities*

*This experience gave me more visibility and a lot of practice conducting interviews with the media*

*Provided an opportunity to elevate a research topic via nationally representative data*

**Interested in collaborating?**  
**Contact [healthyaging@umich.edu](mailto:healthyaging@umich.edu)**



INSTITUTE FOR HEALTHCARE POLICY AND INNOVATION  
**NATIONAL POLL ON HEALTHY AGING**  
UNIVERSITY OF MICHIGAN



# Optimizing ..... **Health and Well-Being** ..... as We Age:

## **Celebrating Five Years of the National Poll on Healthy Aging**

**May 19, 2022 | 1:00–2:30 pm ET**  
WEBINAR

### PANELISTS



**Louise Aronson, M.D., M.F.A.**

Author, Geriatrician and  
Professor of Medicine, UCSF



**Vijeth Iyengar, Ph.D.**

Director of Global Aging, AARP



**Preeti Malani, M.D., M.S., M.S.J.**

Director of the National Poll on Healthy  
Aging, Chief Health Officer, and  
Professor of Internal Medicine, U-M

# Launch of the Aging Research Network

**100+ members** share regular email updates and announcements related to aging research



**Julie Bynum**  
Faculty Co-lead



**Courtney Polenick**  
Faculty Co-lead



partnered with U-M aging organizations on the lecture series: *The Art and Science of Successful Aging*

*Runs January – May 2022,  
featuring 5 IHPI members*

# Workforce Diversity & Health Equity Initiative

## 105+ faculty participants

### Working Group Co-Leads

#### Inequities in Care Delivery



Erika  
Newman



Sheria  
Robinson-Lane



Dana Telem  
Faculty Lead

#### Recruiting & Retaining Diverse Leaders



Jade  
Burns



Tom  
Valley

#### Career Advancement & Leadership Development



Ebbin  
Dotson



Antonios  
Koumpias

Interested in joining?  
**Contact Emilee  
Coulter-Thompson at  
[eit@umich.edu](mailto:eit@umich.edu)**

# Telehealth Research Initiative

Connecting 60+ IHPI faculty focused on advancing telehealth



## Multi-disciplinary Research Grants Received

“Evaluating the impact of telehealth on ambulatory care” (R01, AHRQ)

“Evaluating the impact of telehealth on access, costs and quality in Michigan” (Michigan Health Endowment Fund)



## Telehealth Research Snapshots

Provides important research insights for policymakers, journalists, healthcare administrators, and others



## Israel-IHPI Telehealth Symposium

February 2022

**Interested in joining?**  
**Contact Emma Steppe at**  
**[emsteppe@umich.edu](mailto:emsteppe@umich.edu)**



# Michigan Program on Value Enhancement (MPrOVE)



Continued partnerships  
across Michigan  
Medicine to address  
value in care delivery



Broad network of IHPI  
faculty with an interest  
in reducing low-value  
care delivery

## New Co-directors



Geoff  
Barnes



Lesly  
Dossett

**Interested in joining?**  
**Contact Emma Steppe at**  
**[emsteppe@umich.edu](mailto:emsteppe@umich.edu)**



# Recent IHPI Policy Briefs

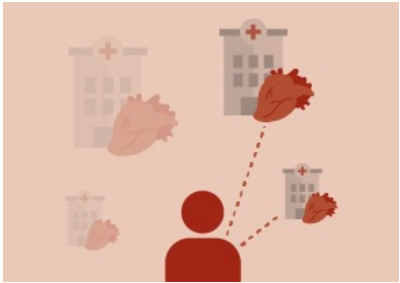

**Access to Heart Transplantation**

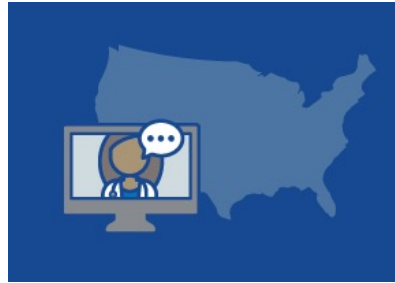

**Telehealth Use in Medicare**



**Tracking COVID-19 in Michigan**

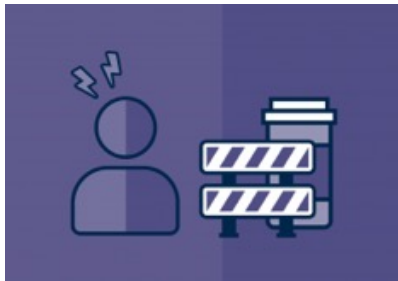

**Opioids for Chronic Pain**



**Telehealth Use in Michigan**

# 2022 Policy Sprints Awardees:

## Advancing Health Equity

### Pain Treatment in the ED



Pooja Lagisetty,  
MD, MSc



Christopher Fung,  
MD

### Treatment Following Opioid Overdose



Thuy Nguyen,  
PhD, MPA

### Identifying Adults with Sickle Cell Disease



Sarah Reeves,  
PhD, MPH

### Abortion Care Access in Michigan



Lauren Owens,  
MD, MPH

# **New!** Policy & Communications Training for IHPI members

Focused on policy engagement and strategic communications strategies to amplify your reach and inform health policy and the public.



Series of  
interactive training  
sessions



Foundational skill-building  
around effective communication  
and policy engagement

**Call for Applications: Summer 2022**

# Data and Methods



**Major upgrade for U-M  
research cloud computing  
system (Yottabyte)**



**Expanded IBM Truven and CMS  
Medicaid data resources in partnership  
with IHPI members**

# **New:** Data & Methods Hub Fellowship Program

- Real-world experience for new or recent graduates aimed at teaching the skills necessary to be a proficient data scientist in the health services research field.
- Selected fellows will work with an IHPI faculty member on a designated project for one year.

**Faculty Proposals & Fellowship  
Applications due May 27**

Questions?  
Contact [ihpi-data@umich.edu](mailto:ihpi-data@umich.edu)

# Data and Methods

## Equitable Methods: Promoting Equity in Health Services Research



**Bring together experts  
from across campus to  
share best practices**

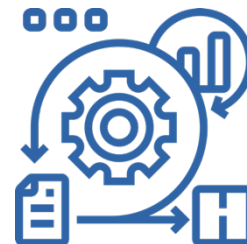

**Focus on methods when  
exploring research questions  
about race and ethnicity**



**Develop resources to help address  
research challenges when seeking to  
answer questions about equity**

Interested in  
getting involved?  
**Contact Matthias Kirch**  
at [kirchm@umich.edu](mailto:kirchm@umich.edu)

# Increased Focus on Philanthropy

## Cultivating and Engaging Donors: Well Aware Webinars

### The Impact of Telehealth and the Patient Experience, April 2021



Chen



Ellimoottil



Lin



Moniz

### Health Care Reform: A Conversation with U-M Experts, May 2021



Bagley



Levy



Patel

### “Endemic” Defined: Its Impact on You, Health Care, and Society, March 2022



Chua



Kobayashi



Martin



Mody



# Increased Focus on Philanthropy

## IN PROGRESS:

### **Formation of Philanthropic Advisory Board**

- Provide strategic direction for IHPI during upcoming U-M Capital Campaign
- Build a foundation for additional gifts across IHPI

## COMING THIS FALL:

### **Philanthropy 101 Session for IHPI Members**

- Interactive session for faculty
- Focused on best practices for partnering to cultivate donors

Questions?

Contact Vince Cavataio at  
[cavatavi@umich.edu](mailto:cavatavi@umich.edu)

# 2021: IHPI “Takeover” of Alumni Education Gateway

New program within Alumni Association: IHPI was first U-M unit to be featured



Email sent in  
September 2021 to  
177,000 U-M alumni  
highlighting a range  
of IHPI work



Big jump in engagement with the  
IHPI website the week following the email

2021 IHPI DIRECTOR'S LECTURE:

# A Conversation with Dr. Sanjay Gupta

May 6, 2021, 3:00–4:00 pm ET



MODERATED BY

**Dr. Preeti Malani**





**2022 IHPI**

**DIRECTOR'S LECTURE**

# A Conversation with Dr. Joneigh Khaldun

**April 12, 2022, 3:00–4:00 pm ET**



**#ihpi22**



# Reconvening our IHPI Community!

**We welcome your input  
on how best to re-engage  
our community!**



Please share your ideas  
during the networking session



Send suggestions to  
[ihpifedback@umich.edu](mailto:ihpifedback@umich.edu)





**Questions?**



# **Education & Training**

# **Volunteer Recognition**



# Education & Training Volunteer Recognition

- **57 IHPI members volunteered during the past year!**
  - **Coaches**, K Writing Workshop & R01 Boot Camp
  - **Reviewers & moderators**, K & R Mock Study Section
  - **Facilitators**, Transition to First R01 Workshop
  - **Presenters**, Student Skill-Building Seminar
  - **Advisors**, Education & Training Workgroup

# Thank you to the 46 members who volunteered their time at least once!

## College of Engineering:

- Amy Cohn, PhD

## College of Pharmacy:

- Karen Farris, PhD

## School of Nursing:

- Chris Friese, PhD
- Yun Jiang, PhD
- Lisa Kane Low, PhD
- Milisa Manojlovich, PhD

## Ford School of Public Policy:

- Paula Lantz, PhD

## School of Public Health:

- Denise Anthony, PhD
- Katherine Bauer, PhD

## Medical School:

- Lindsey Admon, MD
- John Ayanian, MD
- Nicholas Bowersox, MD
- Noelle Carlozzi, PhD
- Colin Cooke, MD
- Vanessa Dalton, MD
- Chad Ellimoottil, MD
- Anne Fernandez, PhD
- Samir Gadepalli, MD
- Joel Gagnier, PhD, ND
- Tim Guetterman, PhD
- Megan Haymart, MD
- Lindsey Herrel, MD
- Mark Ilgen, PhD
- Claire Kalpakjian, PhD
- Keith Kocher, MD
- Anna Kratz, PhD
- Pearl Lee, MD
- Donald Likosky, PhD
- Erica Marsh, MD
- Mike Mathis, MD
- Donovan Maust, MD
- Jennifer Meddings, MD
- Michelle Moniz, MD
- Hari Nathan, MD, PhD
- Maria Papaleontiou, MD
- Sara Pasquali, MD
- John Piette, PhD
- Lisa Prosser, PhD
- Archana Radhakrishnan, MD
- Caroline Richardson, MD
- Ananda Sen, PhD
- Ted Skolarus, MD
- Dana Telem, MD
- Mike Thompson, MD
- Tom Valley, MD
- Susan Woolford, MD

# Special thanks to the 13 IHPI members who volunteered for multiple programs!

## Medical School:

- Geoff Barnes, MD
- Mike Englesbe, MD
- Sarah Hawley, PhD
- Sarah Reeves, PhD
- Anne Sales, PhD
- Jeremy Sussman, MD
- Renuka Tipirneni, MD
- Jennifer Waljee, MD
- Lauren Wallner, PhD

## School of Nursing:

- Lynae Darbes, PhD

## School of Public Health:

- Andy Ryan, PhD



# Interested in Volunteering?

Contact Jason Wolfe at [jbwolfe@med.umich.edu](mailto:jbwolfe@med.umich.edu)





2021  
**IHPI POLICY**  
**IMPACT**  
AWARD







2021

# **IHPI POLICY IMPACT AWARD**



**Michael Sjoding,  
MD, MSc**

for demonstrating the clinical  
importance of racial bias in  
pulse oximetry



**Allison Lin,  
MD, MSc**

for developing novel  
telehealth interventions to  
improve access to substance  
use disorder treatment